

PLAN SHOWING THE PROPOSED CONSTRUCTION OF DWELLING HOUSE AT PLOT No: 11 IN S.No 204/3 OF MADIPAKKAM VILLAGE, SAIDAPET TR, M.G.R DIST: scale 1" = 8' 0" (1:100)

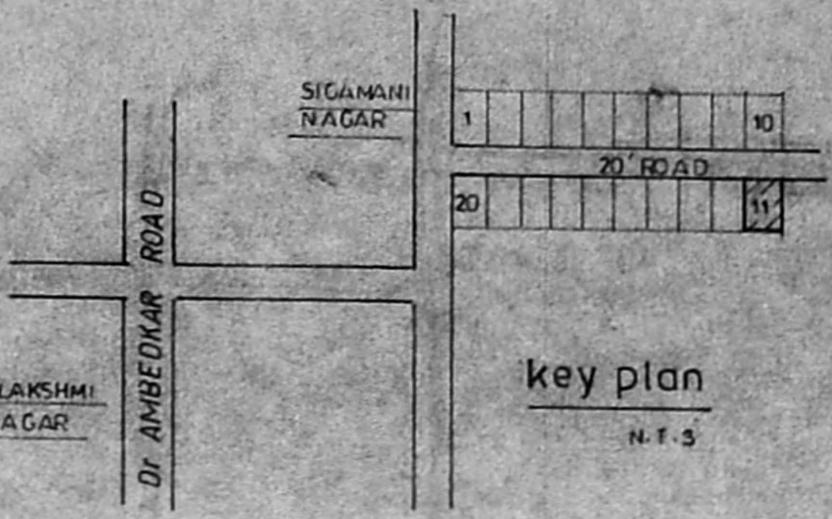
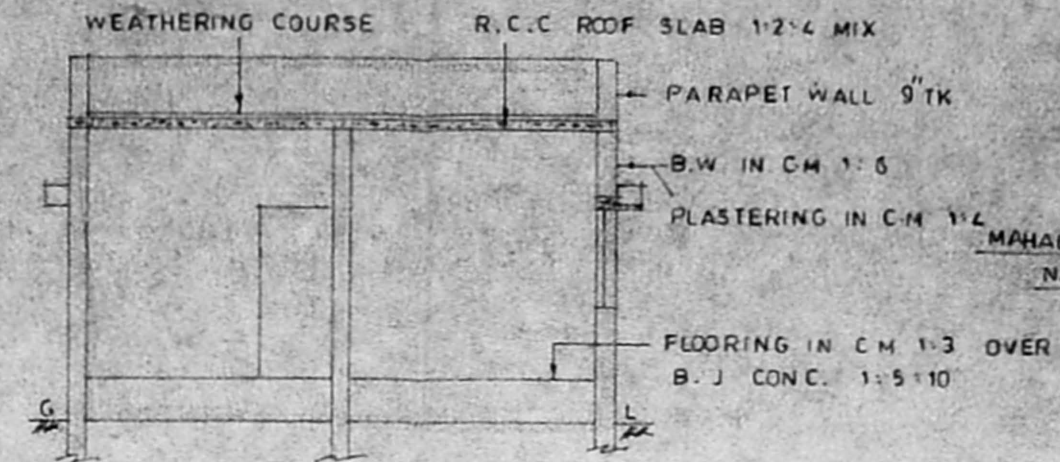
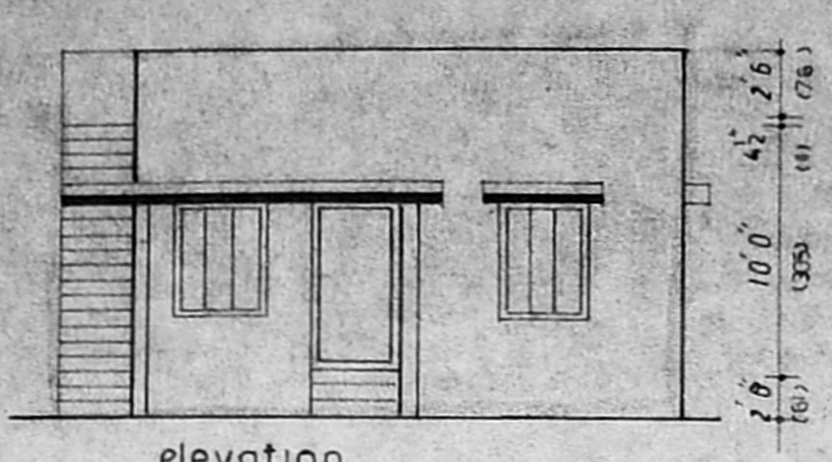

schedule of joineries

D1 DOOR	3' 6" X 7' 0" (108 X 210)
D2 "	3' 0" X 7' 0" (91 X 210)
D3 "	2' 6" X 7' 0" (76 X 210)
W1 WINDOW	4' 0" X 4' 6" (122 X 135)
W2 "	3' 0" X 4' 6" (91 X 135)
KW "	3' 0" X 3' 6" (91 X 108)
V VENTILATOR	3' 0" X 2' 0" (91 X 61)
C.B CUB BOARD	
S SINK	
O OPENING	3' 0" X 7' 0" (91 X 210)

area statement

PLOT EXTENT	1890 SQFT (175.60 SQM)
PLINTH	6.63 * (61.60 ")
F.S-I	0.35
COVERAGE	35 %

colour index

PROPOSALS SHOWN IN ROADS SHOWN IN

stair case details

RISE	0' 7" (17)
TREAD	0' 9" (23)
WIDTH	3' 0" (91)

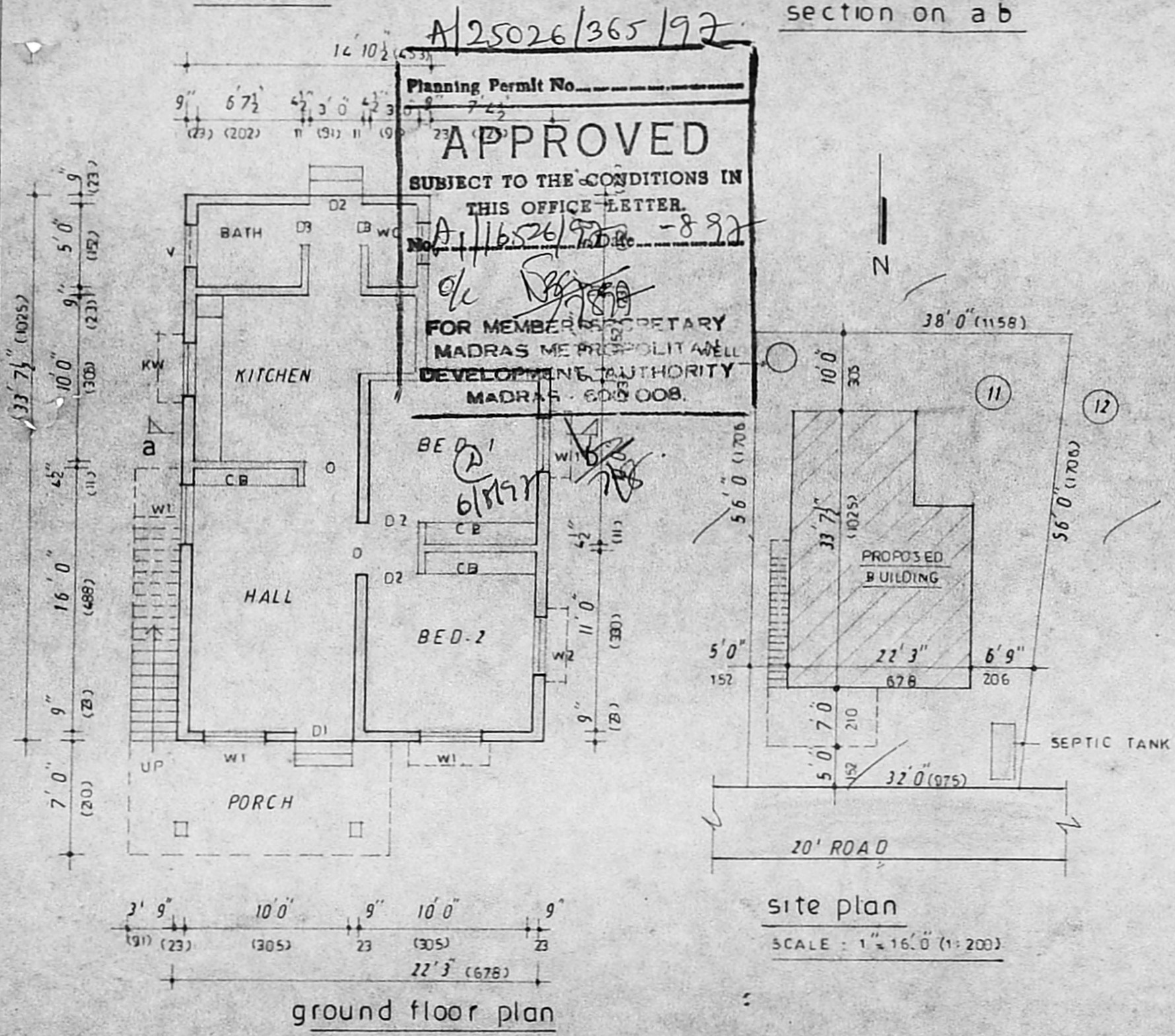
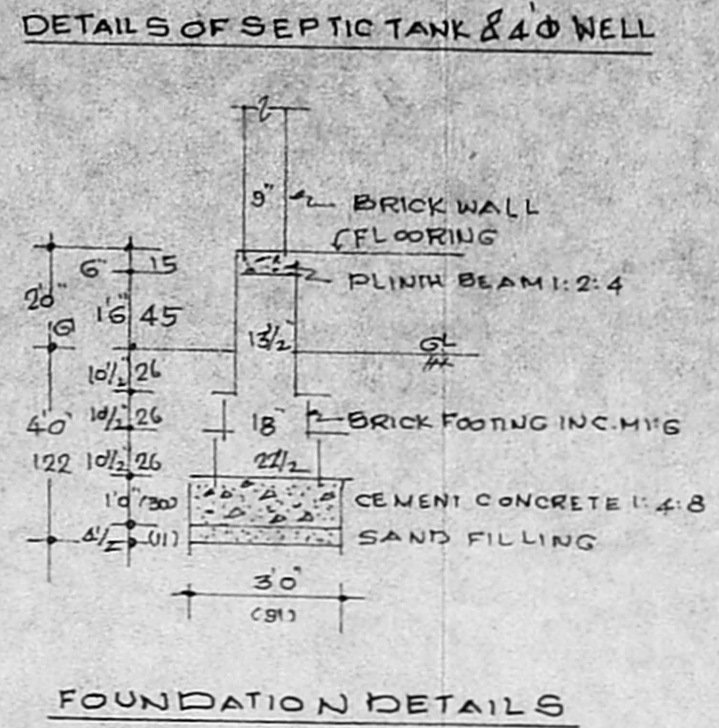
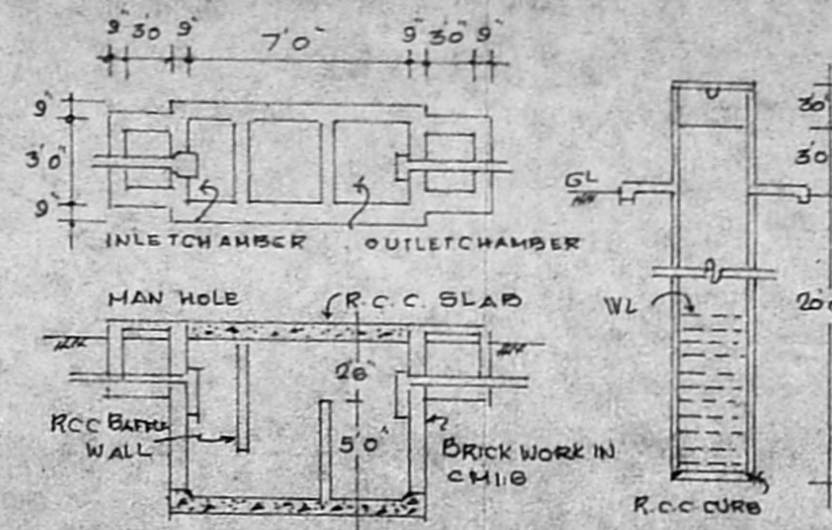

A/25026/365/92
Planning Permit No.
APPROVED
 SUBJECT TO THE CONDITIONS IN THIS OFFICE LETTER.
 No. A/116526/92 - 892
 FOR MEMBERS SECRETARY
 MADRAS METROPOLITAN
 DEVELOPMENT AUTHORITY
 MADRAS - 600 008.

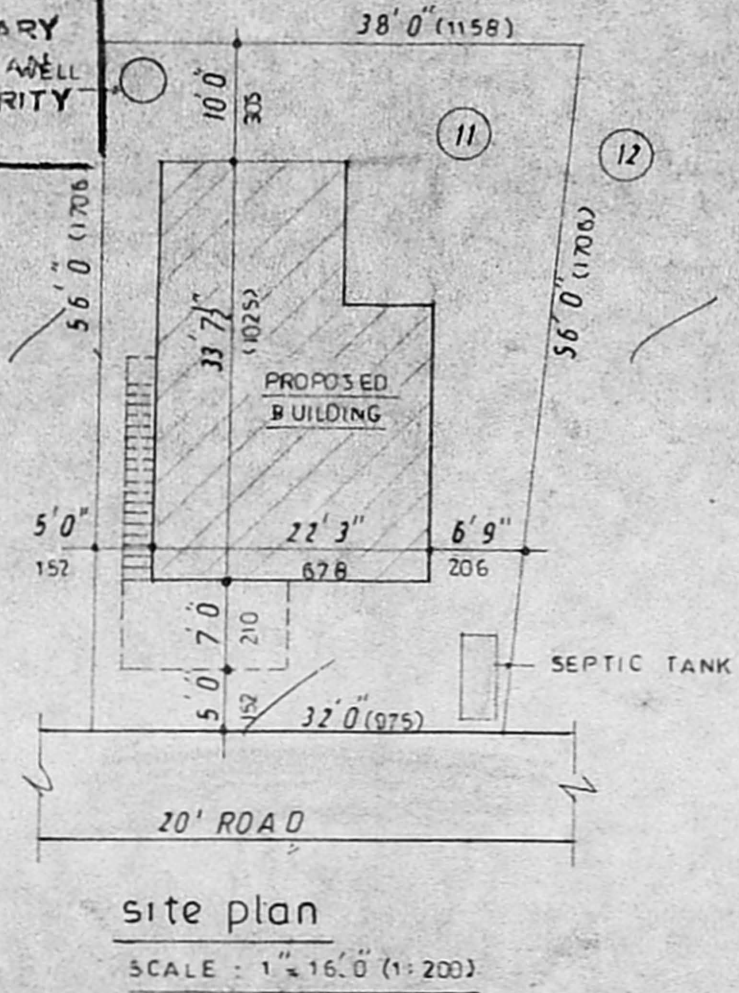

Scouty plan.
 A/116526/92
 @ mtrr.

OWER M. Srinathu

R. GANESAN
 LICENCED SURVEYOR
 (Ullagaram - Puzathivarkam
 Town Panchayat)
 138, PONNIAMMAN KOIL STREET,
 MADIPAKKAM, MADRAS-600 091,
 L 5